TREATMENT APPROACH FOR A PATIENT WITH SUSPECTED OBSTRUCTIVE SLEEP APNOEA (OSA)

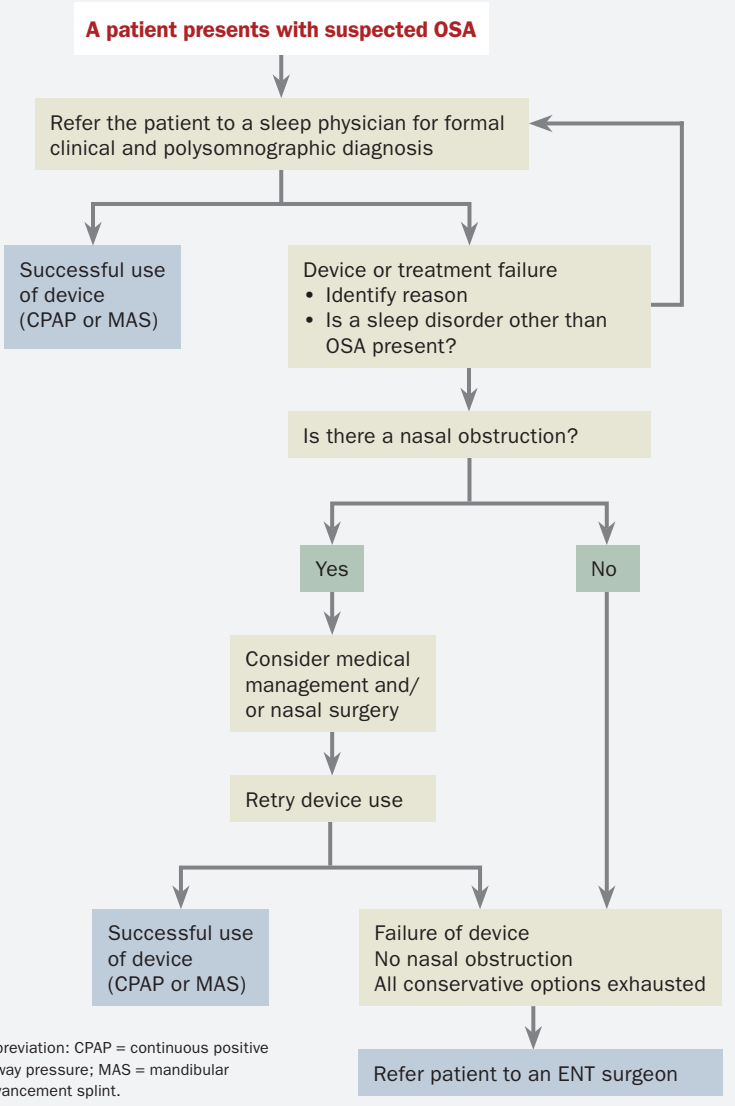

Abbreviation: CPAP = continuous positive airway pressure; MAS = mandibular advancement splint.