ASSESSING AND MANAGING NUTRITION IN PATIENTS WITH COPD

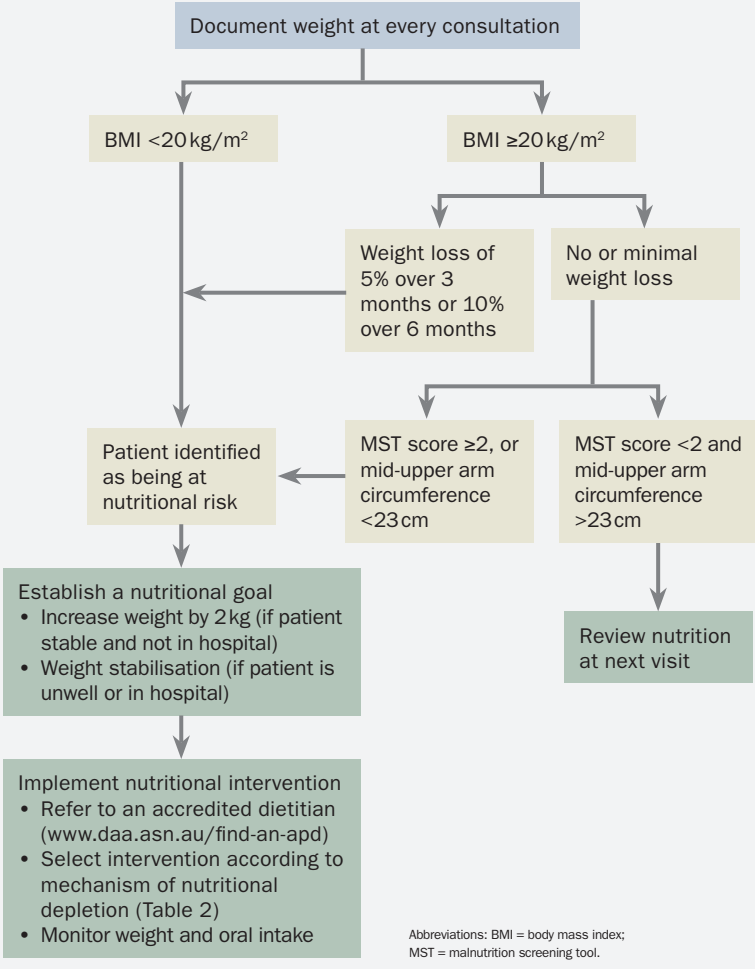

Abbreviations: BMI = body mass index; MST = malnutrition screening tool.