

SUPPLEMENT EDITORS

Louise Burrell MB ChB, MRCP, MD, FRACP
 Gemma Figtree MB BS, DPHil (Oxon), FRACP,
 FCSANZ, FAHA

MANAGING EDITOR

Marie Lofthouse BSc(Hons)

SENIOR ASSISTANT EDITORS

Kate Murchison BSc(Hons)
 Kerrie Lawson PhD, ELS, AE(IPeD)
 Nidhi Sodhi BSc(Hons), PhD

ASSISTANT EDITORS

Aleta van Kerkhoff MSc, GDipClinEpid, ELS
 Richa Gandhi BSc(Hons), MSc, MSc, PhD

MEDICAL WRITER/ASSISTANT EDITOR

Emily Lathlean MB BS, FRACGP

PRODUCTION/DESIGN MANAGER

Maria Marmora

GROUP SALES & MARKETING MANAGER

Prue Anderson

SALES & MARKETING CO-ORDINATOR

Amy Scholefield

DIGITAL ENGAGEMENT MANAGER

Renata Schindler BA, BEd, GradCertBus

ACCOUNTS

Pauline Burnard

SUBSCRIPTIONS CO-ORDINATOR

Katrina Lehmann

EDITORIAL CO-ORDINATOR

Amanda Goodsir

PUBLISHER/EDITORIAL DIRECTOR

Judy Passlow

PUBLISHER/MANAGING DIRECTOR

Tony Scott

SYDNEY OFFICE

Suite 210, 40 Yeo Street,
 Neutral Bay NSW 2089

POSTAL ADDRESS

PO Box 1473,
 Neutral Bay NSW 2089

TELEPHONE (02) 9908 8577

FACSIMILE (02) 9908 7488

Printed by Spotpress.

Copyright 2024 Medicine Today Pty Ltd.

No part of this publication may be reproduced, stored in a retrieval system, or transmitted in any form or by any means (electronic, mechanical or photocopy recording or otherwise) in whole or in part, in any form whatsoever without the prior written permission of the Publisher.

The articles in this supplement have been subjected to *Medicine Today's* usual rigorous peer review process. Some products and/or indications mentioned may not be approved for use in Australia. Please review Product Information, available from the manufacturers, before prescribing any agent mentioned in these articles.

Focus on cardiometabolic matters supplement is printed by Spotpress. Paper fibre is from sustainably managed forests and controlled sources.

COVER IMAGES: © CRYSTAL LIGHT/SHUTTERSTOCK; MOHAMMED HANEEFA NIZAMUDEEN; LPETTET; SOLSTOCK; MAGICMINE/ISTOCKPHOTO.COM
 MODELS USED FOR ILLUSTRATIVE PURPOSES ONLY

FOREWORD FROM THE SUPPLEMENT EDITORS

Cardiometabolic diseases are a group of common but often preventable conditions and are a leading cause of morbidity and mortality globally. Advances in screening and investigation to identify predisposing and contributing risk factors pave the way for preventive management. The emergence of new therapies in diabetes, hypercholesterolaemia and kidney disease has improved our armamentarium in the fight against cardiometabolic disease.

This supplement discusses ways to reduce cardiovascular risk in people with chronic kidney disease or type 1 diabetes, highlights the need to 'look beyond the liver' in those with metabolic dysfunction-associated fatty liver disease and outlines the important role of GPs in identifying and managing people with familial hypercholesterolaemia. It also considers the importance of exercise compared with testosterone and incretin-based weight loss therapy for improving cardiometabolic health and reviews how to mitigate the potential cardiovascular risk in the transgender population.

We hope that this supplement, written by diverse expert authors, will provide GPs and other healthcare professionals with a clinically relevant update to enhance the cardiometabolic health of their patients.

Professor Gemma Figtree

*Professor in Medicine at The University of Sydney; and
 Professor of Medicine Northern Clinical School at Kolling
 Institute of Medical Research, Sydney, NSW.*



Professor Louise Burrell

*Professor of Medicine at the University of Melbourne; and
 Head of Medical Unit 4 and Director of Research in General
 Medicine at the Austin Hospital, Melbourne, Vic.*



FEATURE ARTICLES PEER REVIEWED

Reducing cardiovascular risk in people with chronic kidney disease 3

DANA KIM, SRADHA KOTWAL

Metabolic dysfunction-associated fatty liver disease: the crucial link to CVD 10

HARRY CRANE, JACOB GEORGE

Familial hypercholesterolaemia: improving the health of individuals and families 15

KAREN BIRKENHEAD, MITCHELL SARKIES, SAMANTHA SUNDERCOMBE,
 CHARLOTTE HESPE, CLAIRE TRUMBLE, SANJYOT VAGHOLKAR, DAVID R. SULLIVAN

CARDIOMETABOLISM CLINIC PEER REVIEWED

Testosterone, incretins and improving cardiometabolic health: an endocrinologist's perspective 21

BU B. YEAP

Type 1 diabetes: reducing cardiovascular risk 25

RUTH FRAMPTON, JENNIFER R. SNAITH

Transgender health: managing cardiovascular risk in adults who use gender-affirming hormone therapy 30

INGRID BRETHERTON

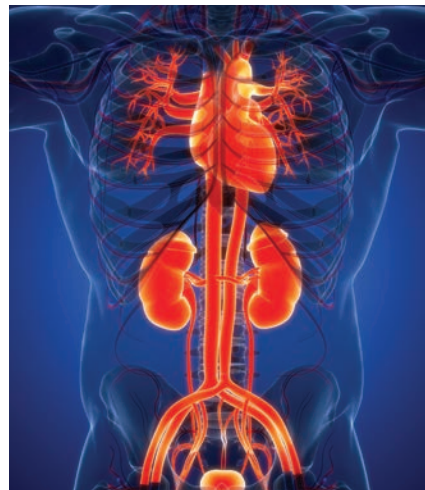

PAGE 3



PAGE 15

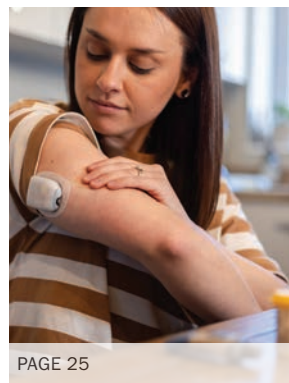

PAGE 25



PAGE 30